AMRATPAL
a Vision

3 THINGS to keep in mind while selecting VISA CONSULTANTS

3rd Will Change
Your Life Forever!

www.amratpal.com

With the advent of technology and globalisation, the world has become a global village where information about everything and anything is easily accessible.

This has led to an increase in the number of students who are opting for foreign universities because they provide them with an excellent platform to receive an internationally recognised degree.

A foreign degree or certificate is an ultimate goal for many students across the globe as it provides them with excellent opportunities for higher education, career advancement and more. In recent years, there has been a rise in the number of Indian students aspiring to study abroad and grab a foreign education.

Reasons for the rise in the number?

A foreign education degree is the best passport to success in today's world of competition. Many students and young professionals are eagerly looking for a platform where they can get mentored by the best faculty and prove their own merit.

The modern world is based on competition, and this is where a foreign education degree comes as a boon. It gives you an edge over others in terms of promotion and career growth with a unique opportunity to get trained by the best worldwide faculty covering the most advanced areas of business, information technology, engineering, health science and other vital fields.

Also, foreign education institutions are known for their world-class infrastructure, high-quality teaching staff, latest facilities, diverse student body, great location and excellent career prospects. These institutions offer various courses like engineering, MBA, nursing diploma programs, medical diplomas etc., that make your resume stand out from the rest in the job market. They also provide facilities like well-stocked libraries with a huge collection of latest books and journals in all fields; modern classrooms with latest audio-visual teaching aids; high-speed internet access; hostels for students; recreational facilities like gymnasiums; different food courts for different tastes etc.

So, let's understand how Overseas Education Consultants can help you with your Visa Requirements.

The visa process is a complex one, and it can be difficult to navigate without the help of an expert. If you're not completely sure which type of Visa you need, or you want to be sure that your application is flawless, then it's worth getting professional help.

The difference between a good Visa Consultancy and an ordinary one is that the former helps you save time, get your documents verified and then, on the basis of all this information, submit your application to the concerned Consulate.
Tying up with a Visa Consultancy will be a good step towards getting your Visa as they have the right connections with the Universities. They know how to prepare your documents in such a way that they can get approved at the first go itself. Also, they can be more efficient as they understand how busy you are and would not like to waste your valuable time by drafting and redrafting documents.

The most important thing that makes a Visa Consultancy different from an ordinary consultant is its commitment to customer satisfaction. Their aim is to get you your Visa. Hence, they make sure that they follow all the rules and regulations so that there are no hassles later on when you need to travel overseas.

With the best student visa consultants by your side, you can rest assured that your visa process will be smooth sailing.

Here are ***3 things*** that you should keep in mind while selecting your ***Student visa consultants.***

1 Be sure to select a qualified and experienced Student Visa and Immigration Consultant.

One of the first things you should check is the company's history and certification. A leading company will have years of experience in student visa services and will also be accredited by foreign Universities. This means that they know exactly how to go about applying for a visa, complying with all rules and regulations.

For example, if you need an F1 visa, ensure your consultant has done F1 visas before. If they have, they should have fees based on their experience. If they don't, walk away. A good consultant will know the law and understand what the USCIS is likely to do when presented with various situations. This makes them better prepared to advise you on your specific case.

You can even contact their clients for references if you are still unsure about their credentials.

2 The facility of proper guidance and support

Visa consultancy companies can be helpful in handling the visa process to the fullest extent. Astute Visa Consultants will guide you properly throughout the visa process, which includes filling up forms properly, sending documents on time, providing assistance during personal interviews and solving other problems related to the visa process.

Many Visa Consultancy companies are available in India, but only a few provide proper services with good support, timely guidance, and skilled manpower. Suppose you want to apply for any foreign country or want to visit any foreign country. In that case, it is very important to choose Visa Consultancy companies that provide the best visa guidance and visa support.

3 Lost and clueless student visa consultants can cost you your precious time and money.

Many dubious consultants out there have no idea what they are doing. Some of them may have been handling student visas for decades, but the truth is, they don't know what to do and are just making things worse.

Tons of students are applying for a Student Visa every year, not to mention students who are already in the country. The law is constantly changing, and these clueless consultants will give you false information, which may also lead to losing your application. This can be both expensive and time-consuming. Not only that, but they might also convince you to give them some money as a deposit to get your Visa approved by their company, but that won't happen.

Don't go for freebees, tricky and luring offers, as these are short term goals. Instead, it would help if you choose an established consultant to start a stable career that will take you to your dreams.

Tons of colleges, agents, and consultants are giving out freebies for IELTS and application fees, but you have to pay the consultant or agency hefty commissions. Agents and consulting firms will tell you what you want to hear - to entice you into their business. They'll promise to simplify the college application process and save you thousands of dollars on tuition. Just keep in mind that everything comes at a price. These agencies trick young students into thinking they're helping them when it's really a scheme to get money from applicants.

Eventually, the student gets placed in a private college where consultants have a huge share in the fees as commission.

At Amratpal a Vision,

we aid in the process of your admission to the most coveted Universities.

We guide every student through the complete admission process – by helping to choose the right universities and writing your application. Our team knows what awaits you abroad and will provide you with support to make settling in easier for students.

Who can be the right Overseas Education Consultant for you?

Students who are going to study abroad should be cautious while selecting the right consultant so that they will be saved from problems they are not aware of.

Tasks related to studying abroad are not easy. Consultants need to understand university admission criteria, credit transfer systems, and local laws in the specific country

They should be able to answer questions like:

- Why should you choose a particular university?
- What would be your extracurricular activities?
- How do you get admission to popular universities?
- How to get good marks in university exams?
- What are the laws regarding work permits and permanent residency?

These issues can be perfectly addressed by consultants who have:

- Ground-level experience of living in the specific country
- Studying in one of the Top Foreign Universities
- Understands work permit guidelines
- Managed students while working
- Had dealt with Visa extensions
- Permanent Residency Application Procedures
- Knows the prospects of settling down in the particular country.

While consulting an agency or consultant, ensure they check out the above-stated boxes to help you with your application better.

If you come across consultants who suggest guiding you without the ground-level and overall knowledge, it's not advisable to opt for their services. Again, you must check the above boxes before finalising your overseas education consultant.

You ask why?

The decision to pursue your education abroad has a tremendous impact on your future career prospects, so don't leave them up to chance! Choose a consultant that ticks the right boxes and has a proven track record of success.

Keep in mind that you're sending your CAREER abroad, and you should know how important that is to choose the right consultant. If a concern arises, expect rapid response and action.

The right experience can change your life, but in order to do so, it must be well planned out.

Do you know what's most important for your CAREER?

- Career Counselling
- Course Selection (as per your profile and interests)
- Quality coaching of IELTS, GRE or GMAT
- University Selection
- Mentorship during your Journey to Foreign University
- Guidance for writing Statement of Purpose (SOP) or Letter of Motivation (LOM)
- Preparing Strong Visa Documentation
- Visa Interview Preparation
- Pre & Post Departure Guidance
- Accommodation assistance in abroad Countries
- Final Enrollment in Foreign Universities
- Throughout Mentorship till you finish your course in Abroad Countries.

There is a tremendous amount of competition out there, and many Indian consultancies will make money off of you before, during and after the Visa is approved. Once your visa process is completed, the ordeal of most students begin.

We won't leave you stranded!

Amratpal a Vision, the pioneer in educational consultancy, is here to offer you the best services. The main motto of our company is to provide you with the best guidance in terms of getting admission to top universities and colleges. We have a dedicated team to give you the best guidance regarding your career and education.

We support you through your entire process of admission till the time you settle down in the respective country. Even after that, if you have any issues, we are here to help you.

It doesn't stop at selecting The right Visa Consultant!

It would help if you were careful with many things later on. Let's understand the crucial things to consider after hiring a Visa consultant.

Do not sign anything without reading it carefully first.

Scammers will use aggressive tactics to persuade you to sign forms that seem legitimate but are actually not. They may trick you into signing up for a seminar or workshop or provide you with some sort of financial aid that does not exist. Do not sign anything until you have had time to read the small print and make sure everything is laid out clearly so that there is no confusion at all.

As you await your visa decision, it's important to be in contact with your immigration consulting firm.

When you're applying for a visa, you can't just sit around and wait for the paperwork to be processed. You have to remain active throughout the process. This means that you have to follow up with the foreign company who's handling your application to make sure that

- They're submitting it on time and without glitches
- Ask them questions about anything which doesn't make sense in your application
- Stay on top of your appointment scheduling if you're using an agent.

If you notice any glitches or something that doesn't feel right, bring it up without delay.

Why should you choose Amratpal a Vision for your Overseas Education Visa?

Our success is measured by yours!

Amratpal A Vision is a popular choice among international students who are looking for Overseas Education Visa Services in India. Many visa and immigration consultants in India provide Overseas Education Visa Consultation services, but when you will choose Amratpal a Vision, then you will get the following benefits:

1

We are one of India's most reputed Overseas Education Consultants and have been guiding students to get their overseas education visas successfully for more than a decade.

2

Amratpal Sohal has been a student of Top German University and understands life abroad. He has provided guidance to the students regarding their education, accommodation, and other problems today.

3

We have a dedicated team of counsellors who are well-versed with different admission requirements at various universities/colleges worldwide and can guide you accordingly regarding your admission choices.

4

Our team of professionals have a sole purpose of helping you succeed in your goals and aspirations. Our team is trained by Amratpal Sohal himself and attained certificates of Foreign University training programs.

5

We offer a wide range of counselling services, including Visa guidance, Counselling sessions, document preparation services, etc.

6

You can avail of our multiple Study Abroad Specialised Packages, which will help you save money on your education abroad and provide you with the best value for money from the leading universities/colleges worldwide.

7

Our entire team is dedicated to providing you with quality assistance and support to nail your visa interview.

Are you aspiring to go to a foreign university for your studies too? Why delay the dream? Get in touch with us now!

Let’s Connect!

www.amratpal.com

info@amratpal.com

+91 95124 24037
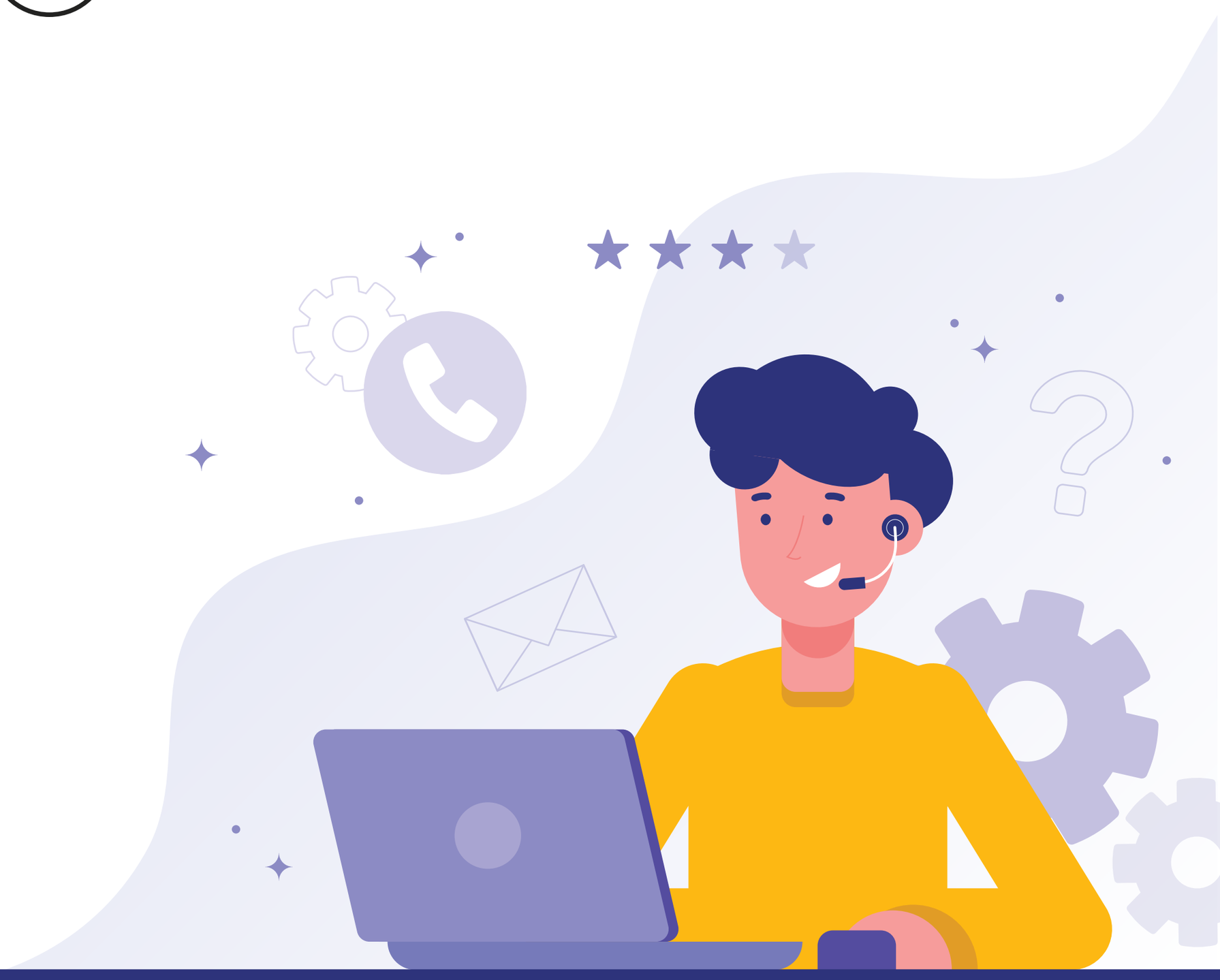
Amratpal singh sohal